



ARCEL

LABORATOIRE JEAN D'ARCEL

MED

[clinically designed]



Medical Competence

Lexel
**ERICH
LEXER
KLINIK**



Cosmetic Competence

JEAN D'ARCEL
COSMETIQUE
SCHÖNHEIT IST UNSERE PROFESSION

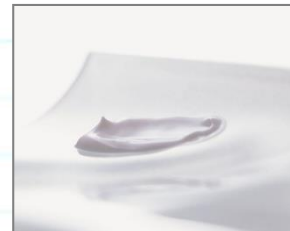

Aufwachraum

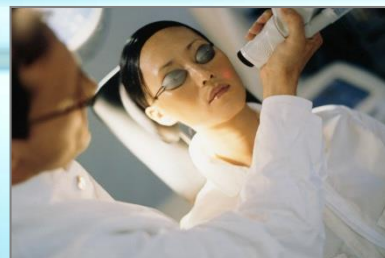

ARCEL MED
LABORATOIRE JEAN D'ARCEL [clinically designed]

ARCELMED®
Pre- and post-operative care in dermatological and aesthetic plastic surgery

Products, treatments and treatment combinations which prepare for dermatological and aesthetic, plastic surgery and which positively support the post-operative course of healing.

Designed,
developed and
made in Germany



Extremely gentle skin cleansing

Clinically proven benefits:

- **Water-soluble 2-phase product**
- **Very gentle – also for most sensible skin**
- **Removes also long-lasting and water-resistant make-up**
- **Finest plant oils**
- **Unique deep cleansing**

Active substances:

• Macadamia nut oil • Olive oil • Coconut oil • Bisabolol • Vitamin E

Application:

Apply to the dry skin of the face with moistened hands and massage gently. A smooth emulsion is created. Rinse off with plenty of water.

Retail size: 200 ml. (Ref N° 1161)

Professional size: 400 ml. (Ref N° 7365)



Particularly soothing facial tonic. Alcohol-free.
Contains pure aloe vera gel, calcium
and extremely high D-Panthenol concentration.

Clinically proven benefits:

- Reduces itching and inflammation of the irritated skin
- Repair of skin damage, wound healing, reversal of irritation and inflammation
- Restore damaged epithelium
- Build the skin up with calcium
- Deep penetrating moisturizer
- Increases the power of resistance of the skin

Active substances:

- **D-Panthenol®** • Aloe Vera Gel • Betaine • Calcium

Application:

In case of irritated skin, spray on directly. Otherwise spray on a cotton-wool pad and invigorate the skin as usual. Spread gently from inwards to outwards over the face and neck. Also for refreshing now and then, simply spray on face, neck and décolleté, e. g. after a sunbath.

Retail size: 200 ml. (Ref N° 1162)

Professional size: 500 ml. (Ref N° 7366)



Particularly soothing facial tonic. Alcohol-free.
Contains pure aloe vera gel, calcium
and

**extremely high D-Panthenol®
concentration.**

Clinically proven benefits:

reversal of irritation and inflammation



Dermal Age Defy light

Regenerative moisture, firming,
elasticity and repair effect

Clinically proven benefits:

- Injured skin wound healing
- Combating deep creases
- Epidermal regeneration - dermal repair effect
- Improves the tightness and elasticity of the skin

Active substances:

- ✓ **Miracell®** - Patented collagen peptide with anti-ageing effect
- ✓ **Fibrocell®** - Fibronectin peptide with repair effect on the cement substance
- Black oat extract • Plankton extract
- Grape seed oil • Evening primrose oil

Application:

Mornings and/or evenings, apply after cleansing under the corresponding care cream. In case of a skin with a greasy tendency this should be applied alone.

Retail size: 30 ml. (Ref N° 1165)

Professional size: 100 ml. (Ref N° 7369)



Miracell® clinically proven benefits:

Effect in combating deep creases

Before

After 28 days

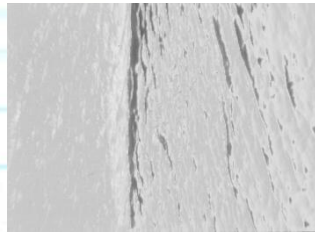
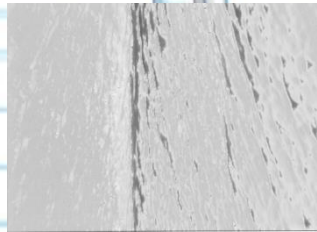

Placebo

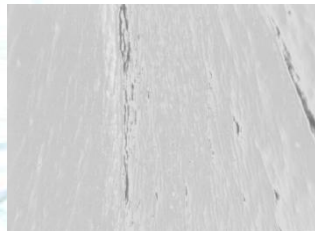
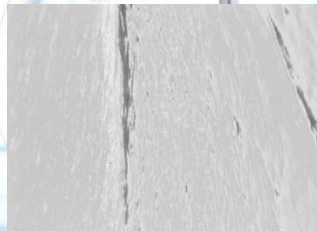

Miracell

Epidermal regeneration - dermal repair effect

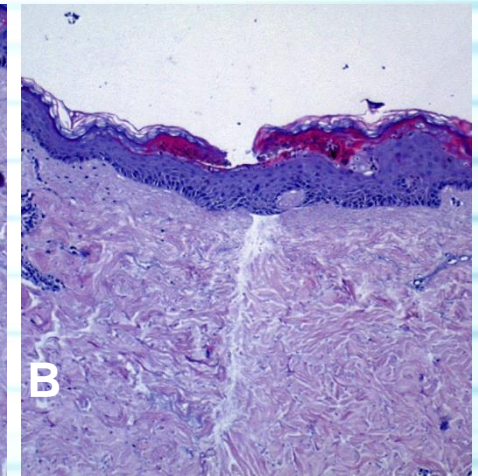
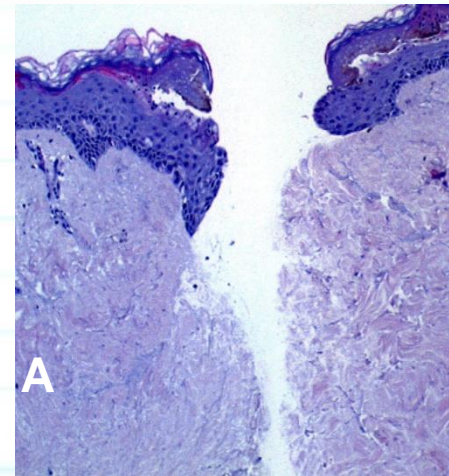

A

B

Ex vivo human skin,
experimentally injured
After 72 hours
One-off application of Miracell

A: Untreated skin
B: Skin care with Miracell



BEFORE

AFTER

Dermal Age Defy light

Fibrocell® clinically proven benefits:

Untreated skin

Treated after 28 days

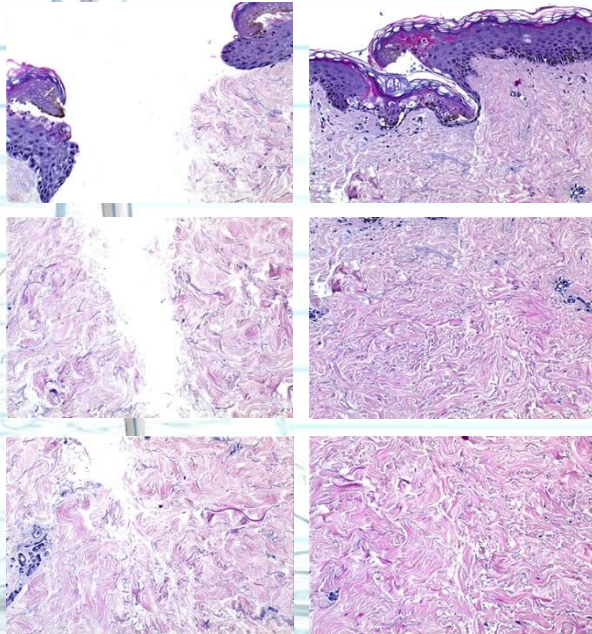

Improvement of skin regeneration

Clinical double-blind study
112 test persons

	"Padding" effect	Improvement of hydration	Improvement of skin smoothness
1h	+154%	+100%	+425%
3h	+158%	+155%	+533%

Dermal Repair Complex

Clinically proven benefits:

- DNA protection to prevent cell death
- Repair effect on the cell membrane
- Reduces irritation, redness and swelling
- Accelerates the regeneration of the skin
- Increased elasticity of the skin
- Neurocosmetic peptides soothe the skin
- The surface tightness of the skin will be improved
- The recovery of the skin will be stimulated
- Irritated and reddened skin will be calmed

Gently cooling emulsion with
intensive repair effect

Active substances:

- **Alistin®** • **Matrixyl 3000®** • **NeutrazenTM**
- Plancton extract • Rhodofiltrate palmaria / red algae
- Peroxidated maize sprout oil • D-Panthenol

Application:

Mornings and/or evenings, apply after cleansing under the corresponding care cream. In case of a skin with a greasy tendency this should be applied alone. **Ideal after laser or peels.**

Retail size: 30 ml. (Ref N° 1165)

Professional size: 100 ml. (Ref N° 7369)



Dermal Repair Complex

ALISTIN® and Neutrazen™
clinically proven benefits:

Reduces **irritation, redness** and accelerates the
regeneration of the skin

After 2 months

Redness is
Reduced!



Inflammation
is Reduced!



After 28 days

Spider Veins
Are Reduced!



SDS
(irritation and redness are observed)



SDS + NEUTRAZEN™
(the skin almost not irritated)

Before

After 6 days

Dermal Repair Complex

Matrixyl 3000®
clinically proven benefits:

**44% less
wrinkles in 2 months**

Matrixyl® 3000™ Before



Matrixyl® 3000™ After



Human Clinical Test results pertaining to Matrixyl® 3000™ show a deep wrinkle reduction of up to 44% after 2 months of use (twice daily application) **

Result after 2 months



Dermal Calming Gel

Calming hydro-gel for extremely
irritated skin

Clinically proven benefits:

- Cooling gel for irritated skin
- As a daily additional care in case of itching, irritated and nervous skin
- Has an effect on the nerve cells of the skin
- After abrasions, peeling courses, sun-burn
- Detoxifying
- Contributes to the relief of pain
- Caused by swelling and relaxes
- Strain feelings are relieved

Active substances:

- Aloe Vera • Centella Asiatica • Arginine • Betaine • Willow rose (Canadian)
- **Neutrazen™** • Low-molecular Hyaluronic acid

Application:

Apply alone as a care gel (not suitable for a longer period of time) or under a cream. Applied slightly thicker, the gel is also suited as a calming mask. When used as a mask this must be completely washed off.

Hint: Storage in the refrigerator increases the cooling effect.

Retail size: 30 ml. (Ref N° 1166)

Professional size: 250 ml. (Ref N° 7370)



Dermal Renewal Serum

Soft, highly active AHA complex

Clinically proven benefits:

- Stimulates the natural peeling process
- The skin will become smooth, soft and harmonious
- Highly efficient bio-peeling agents make the skin radiate
- The skin will not be stimulated or irritated
- Fine lines and creases will be smoothed

Active substances:

- **Natrulon** • Lactic acid • Larch mushroom extract
- Arginine • **Pentavitin®**

Application:

In the morning and/or in the evening, apply under the corresponding care cream. Eye areas should be avoided.

Hint: In case of regular application, an additional sun protection is recommended.

Retail size: 30 ml. (Ref N° 1167)

Professional size: 50 ml. (Ref N° 7371)



Lichtblick für die Augen



Augenringe
bei mehr
als **60%**
der Probandinnen
gemildert

JEAN D'ARCEL
COSMETIQUE

Dermal Eye Repair

Rapid Effect Eye Gel

- Reduces more than **60%** of swelling and "baggy eyes".
- Provides anti-wrinkle , lifting and firming effects making your eye area look younger.
- Reduced significantly by **19%** of pigments which are responsible for the dark colour of rings around the eyes.
- Combats shadows around the eyes.

Dermal Eye Repair
contains:

Haloxyl
HyaluronPur²
D-panthenol
Omega CH activator
Pentavitin
Palmeria palmata





Der rote und blaue Farbanteil der Augenringe hat signifikant um 19% abgenommen.

The red and blue part of the discoloration

has been reduced significantly by 19%.

Dermal Eye Repair contains Haloxyl, known as one of the most effective ingredients that are used to reduce the dark circles under the eye as well as increase the moisture which can lead to the prevention of dark under eye circles in the future.

Reducing this damage and healing the damage can be difficult, but **Dermal Eye Repair** has been proven to reduce the damage and improve the appearance by generating natural responses within the inner layers of the skin.

Application:

Mornings and evenings after cleansing, apply a small amount around the eyes and tap in gently with the fingertips.

Hint: In case of swollen eyes, dark circles around the eyes and tear sacs, don't apply any eye cream in the evening, but only gel.

Retail size: 20 ml. (Ref N° 1168)

Professional size: 50 ml. (Ref N° 7372)

Dermal Whitening Concentrate

Clinically proven benefits:

- Against age- and light-conditioned pigmentation marks
- Inhibits the melanin production
- Accelerates the degradation of present melanin
- The skin will be lightened without be strained or irritated
- Against increased callous formation of the skin
- The sight of the skin becomes visibly fairer
- Also suitable for hands and décolleté

Active substances:

- Whiteningcomplex (Vitamin C + Brassica Nappus Extract)
- Larch mushroom extract • Natrulon

DERMAL WHITENING CONCENTRATE is based on natural ingredients and **not contains any dangerous** skin bleaching agents and chemical substances in an attempt to lighten skin tone.

Application:

Apply mornings and evenings after cleansing on the parts of the skin with uneven pigmentation. Apply a corresponding cosmetic cream over it.

Retail size: 30 ml. (Ref N° 1171)

Professional size: 50 ml. (Ref N° 7374)

Medical whitening serum
created to diminish stubborn
dark spots in 15 days and
prevent future pigmentation
from appearing.



Matrix Repair Concentrate

The most innovative and intelligent way
to regenerate your skin

Clinically proven benefits:

- Activates the skin's natural repair functions
- Aid in cell communication between the epidermis and can help to invigorate collagen
- Skin cell regeneration
- Visible anti-wrinkle effect
- Stimulates synthesis of the extra-cellular matrix
- Impacts collagen and elastin fibers
- Reduces wrinkle in depth and in volume

Active substances:

- **Biomimetic peptides** • **Ocean plankton extract**
- **Matrixyl 3000®** • Avocado oil

Application:

Apply and gently work in the ampoule contents to cleansed skin in the mornings or evenings. A suitable day or night care may be applied overtop.

Hint: It is recommended to carry out a 7 day cure or 2 x weekly as needed for the enhancement of natural repair functions, e.g., after laser procedures, dermabrasion, peels or lifts.

Retail size: 7 x 2 ml. (Ref N° 1174)

Professional size: 30 x 2 ml. (Ref N° 7379)



Matrix Repair Concentrate

Biomimetic peptides
clinically proven benefits:

The Biomimetic Peptide treatment is one **of the most effective latest aesthetic medicine** techniques used to regenerate and rejuvenate skin by infiltrating one of the natural intelligent molecules that imitate those of our own skin, through the **mesotherapy** (a non-surgical cosmetic medicine treatment), to fight against damage caused by aging and over exposure to the sun.

- improvement of the epidermis with an increase in thickness and restoration of the dermal papillary pattern.
- By revealing new surface cells and speeding up cell renewal, skin texture is refined by a reduction in wrinkles, improvement in skin hydration.



GP4G plankton extract
clinically proven benefits:

Epidermal and dermal regeneration

2. GP4G boosts epidermal synthesis: **+68% keratin expression**

4. GP4G boosts dermal synthesis: **+54% collagen, +27% fibronectin**

- GP4G protects skin from the environmental shocks of infrared and UV radiation, as well as extreme heat and cold may be the most efficient way to defend against the look of premature skin aging.



Before treatment

GP4G



Matrix Repair Concentrate

After 3 weeks

Pre- and post-operative care
in dermatological
and aesthetic plastic surgery

Face-Lift

made by Erich LEXER Clinic
in Germany

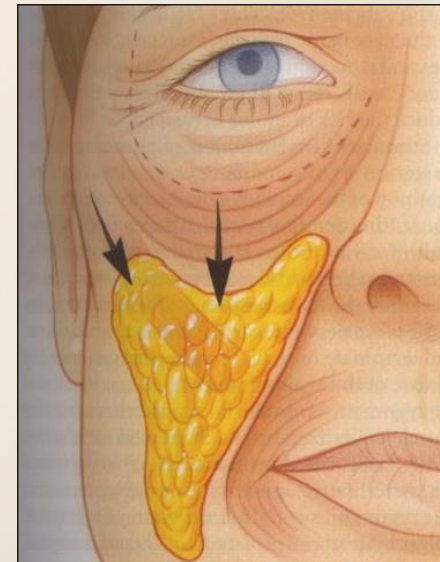
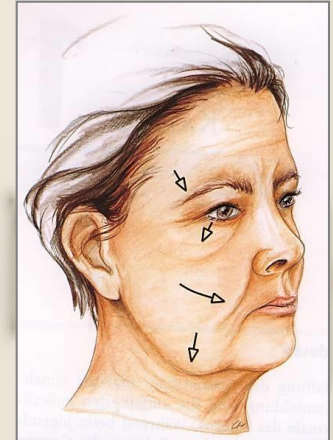
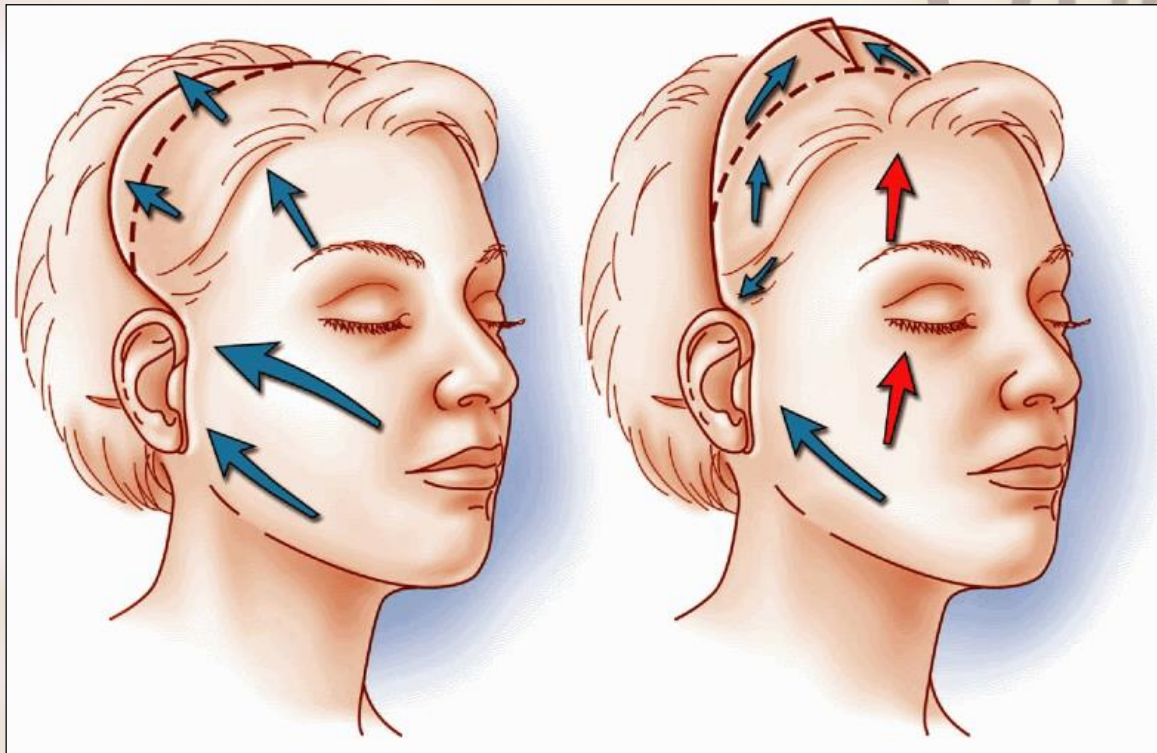

Lower eyelid surgery

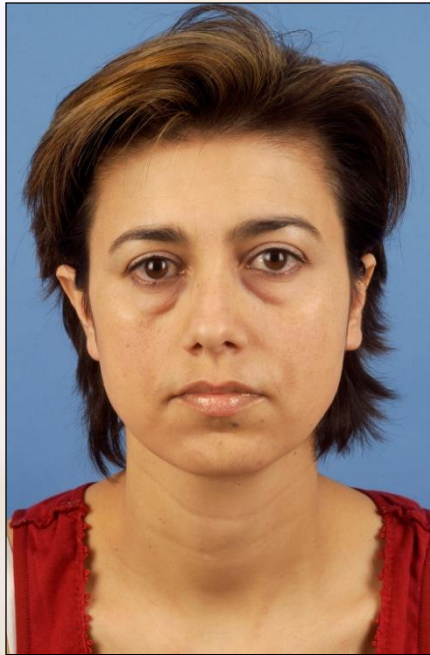

before



after

Upper eyelid surgery & forehead lift

Operationsbereich



before



after

Eyelid surgery

Operationsbereich

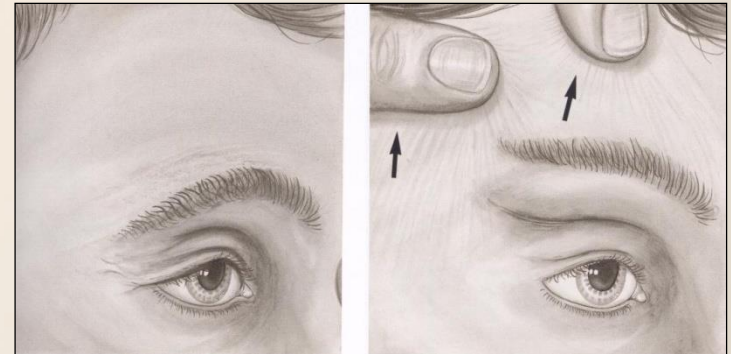
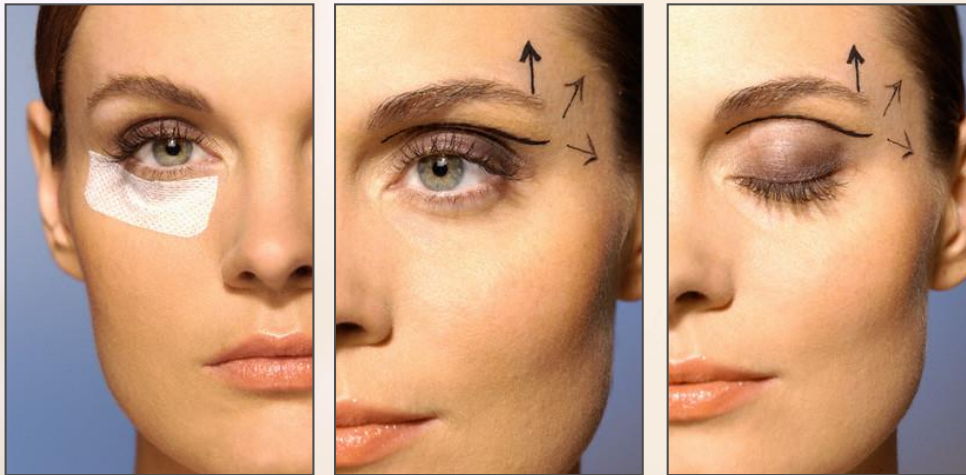



before

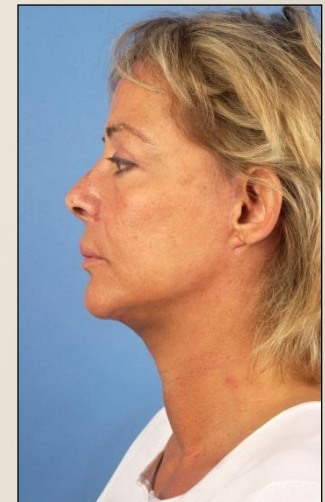

after

Breast surgery Cosmetic Pre- treatment



Intensification of the breast and décolleté care

- Peeling treatments
 - Breast and décolleté massages with strong concentrates promotion blood circulation
 - Thermomodel sheets
 - Lymphatic drainage
-
- Intensive home care
 - Instructions for breast massage
 - No sun radiation



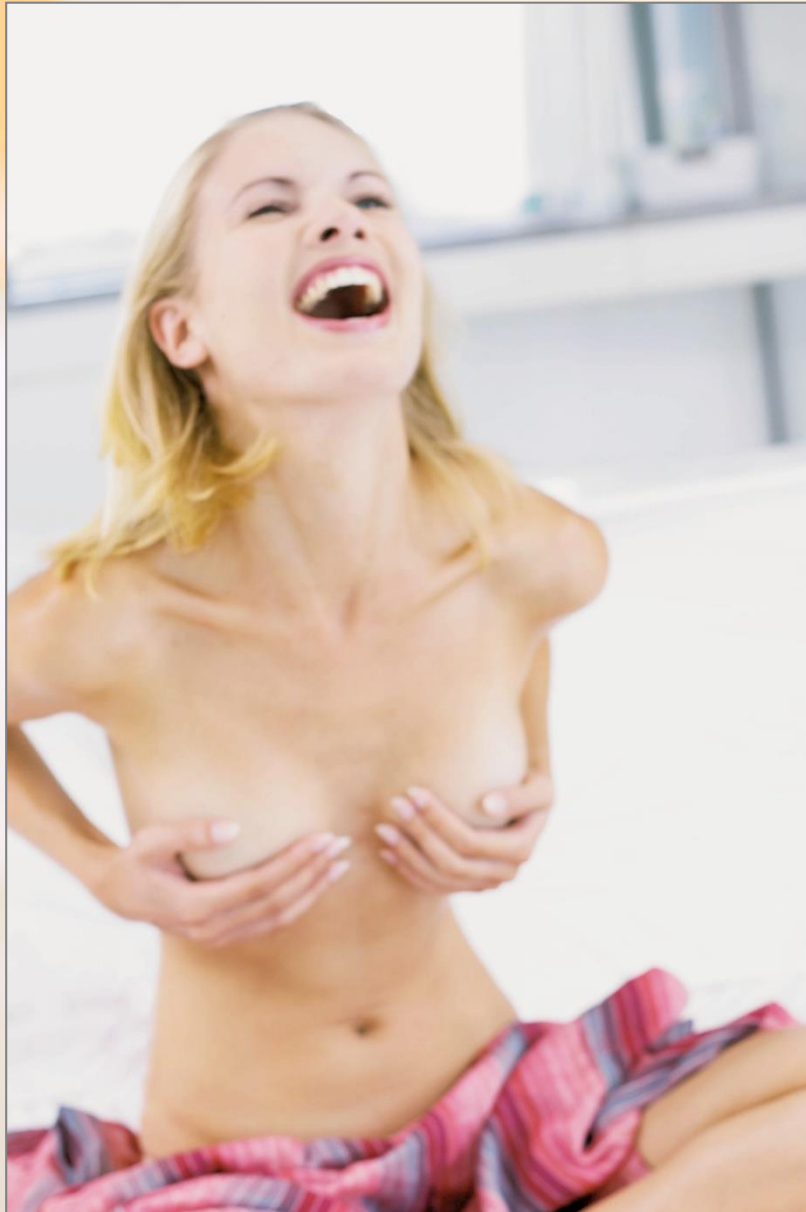

Operationsbereich

Breast surgery

Breast enlargement

Operationsbereich

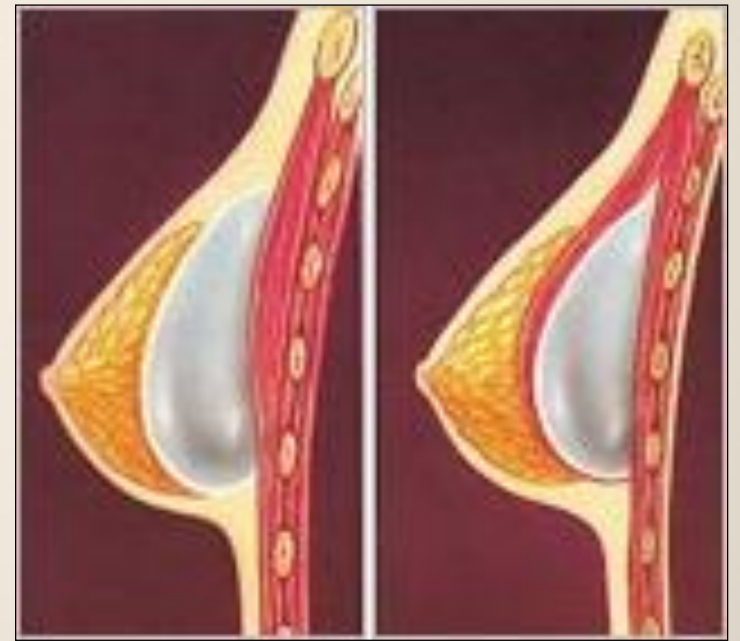

Breast surgery Cosmetic Post- treatment



Removing threads after 8 - 12 days
In this time optimal

After about 14 days:

- Cooling model
- Moisture supply
- Gentle cooling
- Lymphatic drainage

After about 4 weeks

- Ultrasound treatments
- Irritation current Iontophoresis

After 3 months

- Thermomodel sheets and
- Heat treatment

Fat tissue surgery

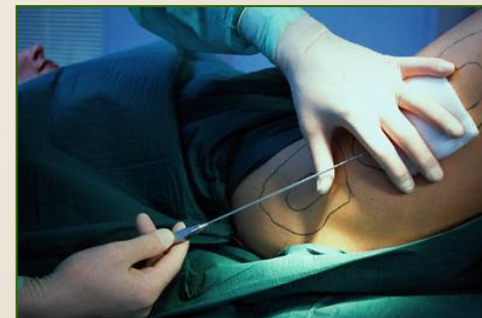
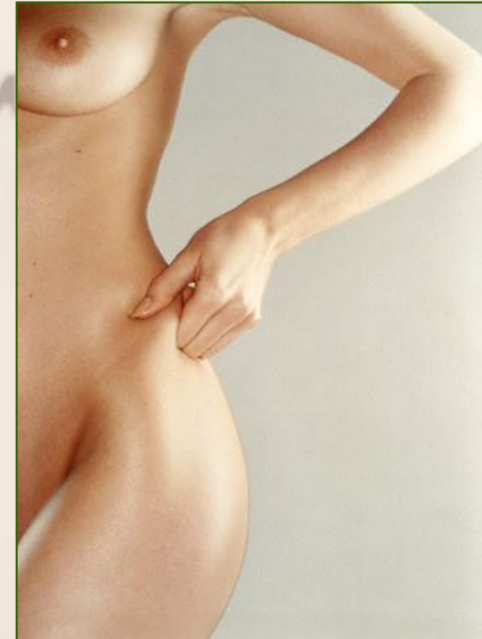
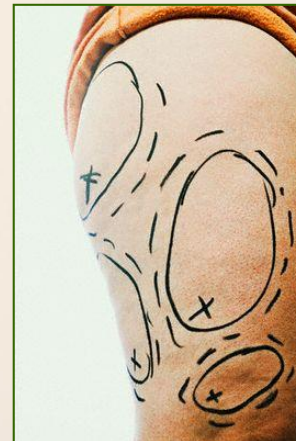

Adipose tissue surgery

Cosmetic Pre- treatment

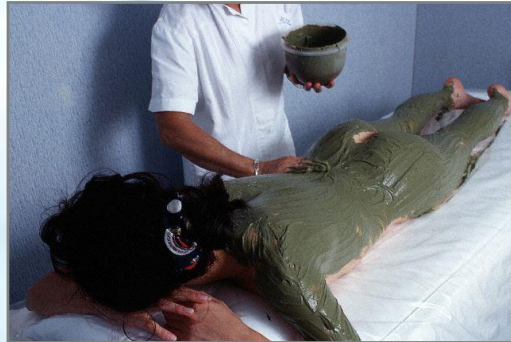

- **Peels**
- **Blood flow**
- **Detoxification**
- **Elasticity**

Liposuction



before



after

Operationsbereich

Liposuction

Cosmetic Post- treatment

Méthode Drainage Marin:

- Cold wrap with elastic bandages
- Lymphatic drainage
- Firming and detoxification products

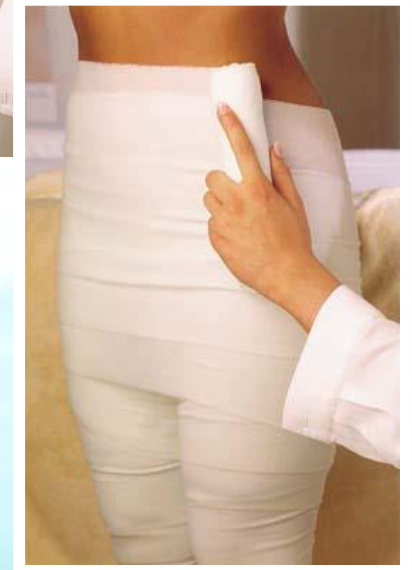
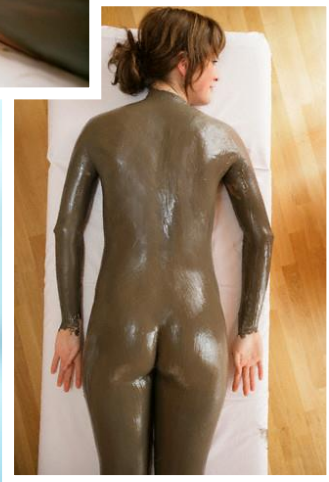



Refining women's beauty
and give them the power to look
younger than their age
this is my vision

Christoph Walenda



All Jean D'Arcel products are developed, produced, packed
and dermatologically tested in Germany.

Treatment Competence

www.jda.de www.lexerklinik.de